

- GENERAL NOTES - WINDOWS & DOORS**
1. Window Types (A) (B) (C) & (D) are double hung, vinyl coated wood, 1 over 1 w/ no dividers. M&W FREEDOM 800 series clad wood windows (sides & tops of buildings)
 2. Window Types (E) (F) & (G) are double hung, vinyl coated wood, 6 over 1 w/ simulated dividers. M&W FREEDOM 800 series clad wood w/ SDI (front of building)
 3. Door Type (H) shall be solid wood, colored silt (S) panel door (GLD-MCN)
 4. Door Type (I) shall be full-lite wood french door (GLD-MCN)
 5. All Window & Door glazing shall be "Clear".

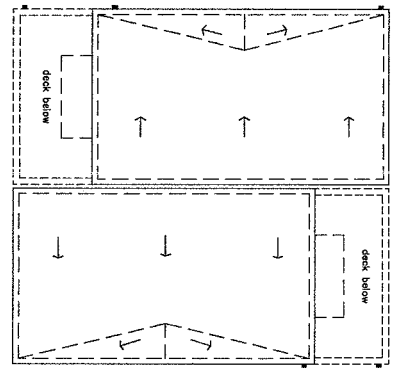
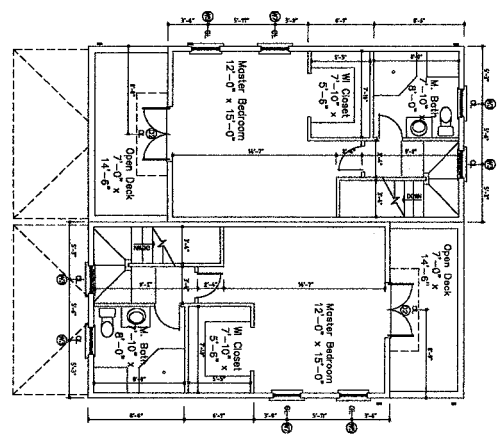
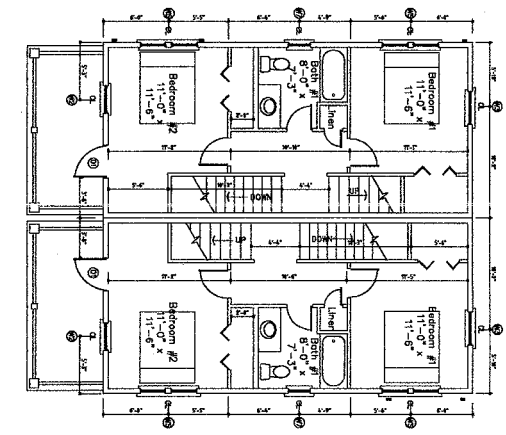
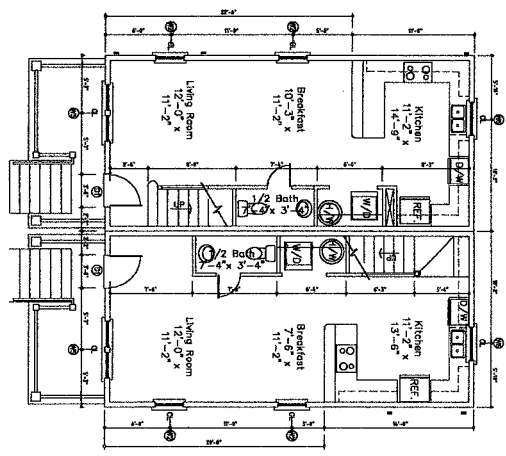
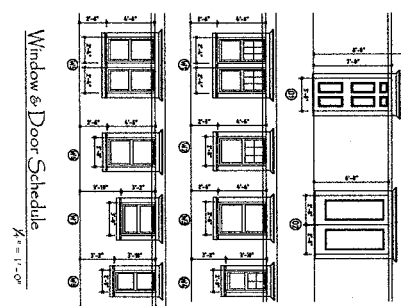

<p>DATE: _____</p> <p>SCALE: _____</p> <p>PROJECT: _____</p> <p>NO. _____</p> <p>A2.2</p>	<p>106 Spring Street</p> <p>300 Sybil Seat Charlotte NC 28411</p>	<p>Proposed Unit "B1" and "B2" Floor Plans</p>	<p>NEIL STEVENSON ARCHITECTS</p> <p>77 Westwood Street Suite 301, Columbia, SC 29401 Phone: (803) 851-8800 Fax: (803) 851-4384 Email: nst@neilstonarchitect.com</p>
---	--	---	--